



Bluegrass Toler's Newsletter



Message from our President, Connie Bolin!

In this issue:

President's Message	1
Monthly Project	2
Robert Warren Seminar	3
Birthdays Officers 2019 Instructors & Lunch Volunteers	4
Registration Form	5

Happy Valentine's Day!

I hope everyone fared well while we were in the deep freeze. Now all is balmy - crazy weather even for Kentucky.

I was sorry to cancel last month's meeting, but Byrle was so very ill. I hope you are much better now, Byrle. This month Bettye Maples is teaching our class project, details on page 2 of the newsletter. Please contact me at cbolin522@gmail.com if you are able to attend.

Class Day: Thursday, February 21, 2019
Class Time: 9:30 AM - arrive early to set up and be ready to paint
Class Place: Versailles/Woodford County UK Extension Office
Lunch Plans: Connie Bolin and Donna Howard are providing lunch

As I notified everyone last month, our Robert Warren seminar has been moved to March 21-23, 2019 as he was unable to come in June as originally planned. Please see page 3 for additional details plus photos of the paintings we will be doing.

If you haven't already done so, it's time to renew your BGT membership as well as your SDP National Membership. Forms can be found on our website and a BGT membership form is included in the newsletter.

Hope to see you February 21st!

Connie Bolin



"There is only one
happiness in life: to love
and be loved."

– George Sand"

February's Project – 2/21/19

Bettye Maples is presenting this month's project with a design by Arlene Linton on round papier-mâché boxes. Bettye will supply the necessary paints, pattern and box. She will base-coat the box tops in various pastel colors. Cost of this project is \$12.

It will be helpful to have the following:

- Small ruler
- Eraser
- Q-tips and toothpicks
- Small and medium flats or filbert
- Fine liner or script liner
- Small angle brush, if you have one
- #3 round
- Stylus
- Well-worn graphite
- General acrylic supplies



Please let Connie know as soon as possible if you plan to attend. Class begins at 9:30 so arrive early to set up and be ready to paint!

Your work is going to fill a large part of your life, and the only way to be truly satisfied is to do what you believe is great work. And the only way to do great work is to love what you do. If you haven't found it yet, keep looking. Don't settle. As with all matters of the heart, you'll know when you find it.—
Steve Jobs

Robert Warren Seminar, March 21–23, 2019
(Cost to be provided soon)

Robert will be teaching the following two paintings:

Capturing Colors (2 Days)



Country Light (1 Day)

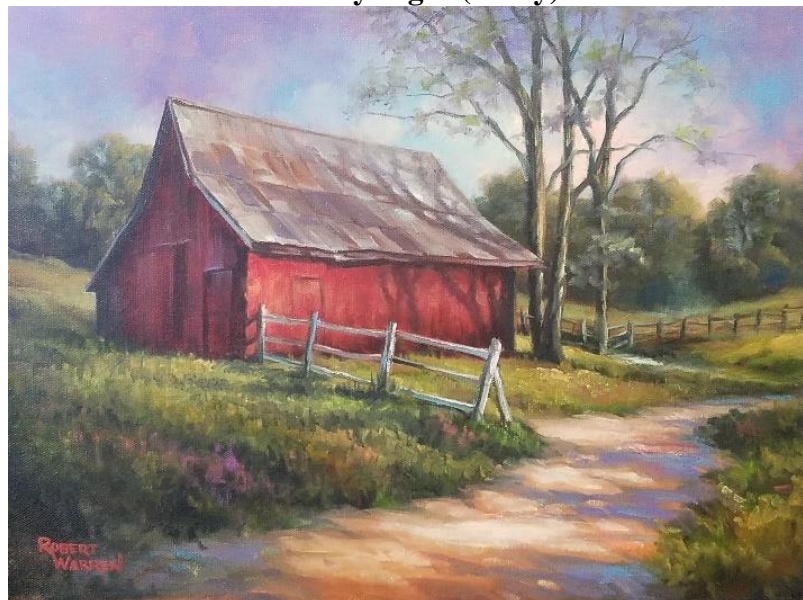

The best and most beautiful things in the world cannot be seen or even touched – they must be felt with the heart.—Helen Keller



February

Carol Armstrong - 2/25

Bluegrass Tolers Officers

President – Connie Bolin (cbolin522@gmail.com)

1st Vice President – Sowmya Viji (sowv55@gmail.com)

Secretary/Historian – Donna Howard (donnahowardartist@gmail.com)

Treasurer - Byrle Thomas (byrle1@hotmail.com)

Newsletter and Website Editor – Rose Amburgey (rose.amburgey@gmail.com)

2019 Instructors & Lunch Volunteers

<u>Month</u>	<u>Instructors</u>	<u>Lunch Volunteers</u>
February	Bettye Maples	Connie, Donna
March	Robert Warren	??
April	Rose Amburgey	??
May	Bessie Bain	??
June	Diane McCamish	Byrle, Diane, Debbie
July	Debbie McQueary	Shirley, Rose, Bettye
August	Barbara Ryan	??
September	Sowmya Viji	??
October	Retreat	Retreat
November/December	??	??

Schedule has been adjusted for Robert Warren Seminar date change

We need volunteers to provide lunch and/or teach monthly projects. Please select an open month and let Connie know. Thanks!

Bluegrass Tolars 2019 Member Application

\$15.00

Mail to:

Byrle Thomas
4591 Leitchfield Rd
Cecilia, KY 42724

Name: _____

Address: _____

City _____ State _____ Zip _____

Phone _____

E-mail _____

Permission to list in Directory Yes No

New Renewal

Student Teacher

Birthday (Day/Month) _____

Make checks payable to Bluegrass Tolars

Amount Enclosed: check _____ cash _____